

WINTER LAKE RESTORATION PROJECT

COQUILLE, COOS COUNTY, OREGON

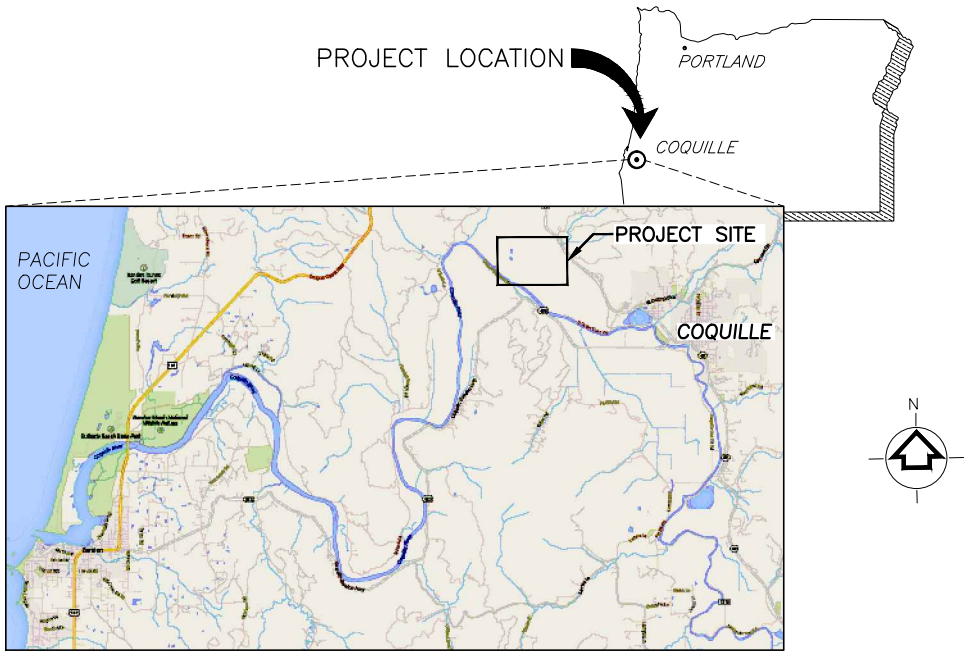

VICINITY MAP
NOT TO SCALE

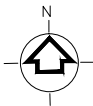

LOCATION MAP
SCALE: 1:1000

SHEET INDEX

SHT NUMBER	DWG NUMBER	SHT DESCRIPTION
GENERAL		
01	G01	TITLE, VICINITY, PROJECT AREA, LEGEND AND INDEX
02	G02	ABBREVIATIONS AND NOTES
CIVIL		
03	C01	EXISTING CONDITIONS WITH SURVEY CONTROL
04	C02	PLANNED MODIFICATIONS – NORTH
05	C03	PLANNED MODIFICATIONS – SOUTH
06	C04	NORTH FILL AREA LAYOUT AND COORDINATES
07	C05	SOUTH FILL AREA LAYOUT AND COORDINATES
08	C06	EROSION CONTROL PLAN
09	C07	EROSION CONTROL DETAILS
10	C08	EAST CANAL BERM 1 AND WEST CANAL BERM 1
11	C09	WEST CANAL BERM 2
12	C10	WEST CANAL BERM 3
13	C11	WEST CANAL BERM 4
14	C12	NORTH CANAL BERM 1
15	C15	(NOT USED)
16	C14	NORTH CANAL BERM 3
17	C15	(NOT USED)
18	C16	NEW NORTH–SOUTH CANAL AND BERM 1
19	C17	NEW NORTH–SOUTH CANAL AND BERM 2
20	C18	(NOT USED)
21	C19	CHINA CAMP CREEK CANAL FILL
22	C20	CHINA CAMP CREEK CANAL BERM 1
23	C21	CHINA CAMP CREEK CANAL BERM 2
24	C22	CHINA CAMP CREEK CANAL BERM 3
25	C23	INTERIOR CANAL FILL 1A
26	C24	INTERIOR CANAL FILL 1B
27	C25	INTERIOR CANAL FILL 1C
28	C26	INTERIOR CANAL FILL 2A
29	C27	INTERIOR CANAL FILL 2B
30	C28	TYPICAL CROSS SECTIONS
31	C29	FENCE DETAILS
32	C30	COORDINATE TABLES CHANNEL LAYOUT 1
33	C31	COORDINATE TABLES CHANNEL LAYOUT 2
34	C32	GUN CLUB TIDAL DEPRESSIONS PLAN
35	C33	GUN CLUB TIDAL DEPRESSIONS DETAILS
36	C34	GUN CLUB TIDAL DEPRESSIONS LAYOUT COORDINATES
37	C35	CULVERT AND TIDE GATE PLAN AND SECTION
38	C36	VEGETATION MOUNDS DETAILS & COORDINATE TABLE

LEGEND

EXISTING	PROPOSED
TREE	MAJOR CONTOUR
MAJOR CONTOURS	MINOR CONTOUR
MINOR CONTOURS	CONSTRUCTION LIMITS
PROPERTY LINE	CENTERLINE
FENCE	SILT/EXCLUSION FENCE
	RIPARIAN REVEGETATION
	AREA TO BE FILLED

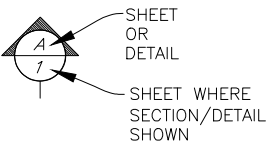

ODFW IN–WATER WORK WINDOW: JUL 1 TO SEPT 15

FINAL DESIGN

PROJECT NO.
32071

FILE NAME:

DRAWING NO.
G01

SHT NO 01 OF --

PROJECT LOCATION

DESIGNED
AUG 2015

DRAWN
MAR 2015

CHECKED
WTF
AUG 2015

APPROVED

REGISTERED PROFESSIONAL ENGINEER
OREGON
June 2, 2017
RYAN MESLEY
EXPIRES: 6/30/2017

TETRA TECH, INC.
1020 SW Taylor Street
Suite 530
Portland, OR 97205
(P) 503-223-5388
(F) 503-228-8631

WINTER LAKE RESTORATION PROJECT

TITLE, VICINITY, PROJECT AREA,
LEGEND AND INDEX

Protecting nature. Preserving life.
THE NATURE CONSERVANCY
87200 RATHBONE RD.
EUGENE, OR 97402

COQUILLE, OREGON

NOTES

GENERAL

1. THE CONTRACTOR SHALL COMPLY WITH ALL APPLICABLE FEDERAL, STATE, AND LOCAL LAWS AND REGULATIONS, INCLUDING REQUIREMENTS SET FORTH IN THE PERMITS OBTAINED FOR THIS PROJECT. THE CONTRACTOR SHALL MAINTAIN A COPY OF ALL PERMITS ONSITE DURING CONSTRUCTION.
2. THE CONTRACTOR IS RESPONSIBLE FOR JOB SITE CONDITIONS AND THE SAFETY OF HUMAN LIFE DURING THE COURSE OF CONSTRUCTION. THIS REQUIREMENT SHALL APPLY CONTINUOUSLY DURING THE PERIOD OF CONSTRUCTION AND SHALL NOT BE LIMITED TO NORMAL WORKING HOURS.
3. THE CONTRACTOR SHALL KEEP JOB SITE AREA CLEAN, HAZARD-FREE, AND PROPERLY DISPOSE OF ALL DEBRIS, RUBBISH, AND CONSTRUCTION WASTE. ALL DISTURBED AREAS ARE TO BE REHABILITATED PER FINAL GRADING SPECIFICATIONS OR AT DIRECTION OF CAR.
4. THE CONTRACTOR SHALL INSTALL ALL MATERIALS IN ACCORDANCE WITH MANUFACTURER'S RECOMMENDATIONS UNLESS SPECIFICALLY INDICATED OTHERWISE.

SURVEY CONTROL AND CONSTRUCTION LIMITS

1. EXISTING GROUND ELEVATION DATA IS FROM THE COMBINED LIDAR (DOGAMI 2009) AND 2013 TOPOGRAPHIC SURVEY (ESTABROOK 2013). ALL MAPPING IS PROJECTED TO NAD83 STATE PLANE OREGON SOUTH, UNITS OF US FEET. ALL ELEVATIONS ARE RELATIVE TO NAVD88 IN UNITS OF FEET. SURVEY CONTROL POINTS ARE PROVIDED FROM SURVEY PERFORMED BY ESTABROOK LAND SURVEYING IN 2013.
2. ALL STATIONING REFERS TO CENTERLINE OF CONSTRUCTION AND IS THE MEASURED HORIZONTAL DISTANCE.
3. CONSTRUCTION LIMITS, CENTERLINE AND OFFSET STAKING TO BE PERFORMED BY THE CONTRACTOR.
4. ALL CONSTRUCTION ACTIVITY, INCLUDING STAGING AND STOCKPILING, SHALL BE CONFINED TO THE PARCELS AS SHOWN IN THESE PLANS. CONTRACTOR SHALL ADHERE TO CONSTRUCTION LIMITS. CONTRACTOR IS RESPONSIBLE FOR ESTABLISHING AND MAINTAINING REQUIRED DATUM, BENCHMARKS, CONTROL LINES AND LEVELS. DO NOT DISTURB, EXCAVATE OR WORK BEYOND PROJECT LIMITS WITHOUT WRITTEN PERMISSION FROM CAR.
5. CONTRACTOR SHALL BE RESPONSIBLE FOR CONTACTING OREGON UTILITY NOTIFICATION CENTER AT 800.332.2344 AND SECURING A UTILITY LOCATE PRIOR TO COMMENCEMENT OF CONSTRUCTION WORK. CONTRACTOR IS RESPONSIBLE FOR MAINTAINING MARKINGS.
6. CONTRACTOR TO INSTALL TEMPORARY FENCING WHEREVER NEEDED TO ENSURE CATTLE DO NOT ENTER THE WORKSITE.

ENVIRONMENTAL PROTECTION

1. CONTRACTOR WILL BE REQUIRED TO OBTAIN CONSTRUCTION NPDES PERMIT.
2. CONTRACTOR IS RESPONSIBLE FOR ADHERING TO WATER QUALITY STANDARDS AND SPECIFICATIONS. ADDITIONAL SEDIMENT AND EROSION CONTROL MEASURES MAY BE REQUIRED AND PROVIDED BY CONTRACTOR. SILT CURTAIN AND SILT FENCING ARE MINIMUM REQUIREMENTS. ADDITIONAL REQUIREMENTS MAY BE REQUIRED AT CONTRACTORS EXPENSE TO MEET BMPS, THE SEDIMENT AND EROSION CONTROL PLAN, AND NPDES PERMIT REQUIREMENTS.
3. IF POTENTIAL HAZARDOUS MATERIALS ARE ENCOUNTERED, THE CAR SHOULD BE CONTACTED IMMEDIATELY.
4. WORK WITHIN THE OHW OF CHINA CAMP CREEK WILL BE PERFORMED DURING THE IN-WATER WORK WINDOW FROM JULY 15 TO SEPT 15 OR AS APPROVED BY ODFW.

SEDIMENT AND EROSION CONTROL

1. CONTRACTOR IS REQUIRED TO PREPARE AND SUBMIT AN EROSION AND SEDIMENT CONTROL PLAN FOR APPROVAL BY THE CAR PRIOR TO COMMENCING WORK.
2. SEDIMENT CONTROL MEASURES SUCH AS SILT CURTAINS OR BARRIERS IN THE CANALS ARE REQUIRED TO FUNCTION THROUGHOUT ALL TIDAL CYCLES AND ANTICIPATED RAINSTORMS AND MUST REMAIN IN PLACE UNTIL EXCAVATION OR FILL WORK IS COMPLETE FOR EACH LOCATION.
3. INSTALL EROSION AND SEDIMENT CONTROL DEVICES PRIOR TO EACH CONSTRUCTION ELEMENT AND MAINTAIN THROUGHOUT DURATION OF FOR EACH ELEMENT WORK.

SITE EARTHWORK AND GRADING

1. THE CONTRACTOR IS RESPONSIBLE FOR ALL SITE EARTHWORK AND GRADING ACTIVITIES. MODIFICATIONS MAY BE REQUIRED TO SUIT JOB SITE CONDITIONS WITH APPROVAL BY THE CAR. SIGNIFICANT DEVIATIONS FROM THESE PLANS SHALL BE COORDINATED WITH THE ENGINEER OF RECORD AND SHALL BE DOCUMENTED FOR INCLUSION IN AS-BUILT DRAWINGS TO BE PREPARED BY CONTRACTOR AT COMPLETION OF PROJECT.
2. EXCAVATED SOILS THAT MEET REQUIREMENTS MAY BE REUSED ON-SITE AS SHOWN AS LONG AS MEETING THE REQUIREMENTS. FINAL GRADING OF REUSED MATERIAL SHALL BE APPROVED BY CAR.
3. EXISTING SOILS ARE LIKELY TO BE SOFT AND SATURATED, AND LIKELY TO NOT SUPPORT CONVENTIONAL CONSTRUCTION EQUIPMENT. CONTRACTOR IS RESPONSIBLE FOR ANY AND ALL ACCESS MEASURES REQUIRED TO KEEP CONSTRUCTION ON SCHEDULE. THESE INCLUDE AND ARE NOT LIMITED TO ADEQUATE DEWATERING, SOIL REINFORCEMENT PADS AND SOIL STABILIZATION MATS, AND/OR TEMP GEOTEXTILE AND GRAVEL ACCESS ROADS, USE OF LOW IMPACT TIRES, AND SPECIALIZED CONSTRUCTION EQUIPMENT.

TEMPORARY CONSTRUCTION FACILITIES

3. ALL TEMPORARY UTILITIES AND FACILITIES WILL BE THE RESPONSIBILITY OF THE CONTRACTOR. A CONSTRUCTION TRAILER IS NOT REQUIRED. SITE MAY NOT HAVE EXISTING POTABLE WATER OR ELECTRICITY CONNECTIONS. ANY USE OF POTABLE WATER OR ELECTRICITY FROM EXISTING CONNECTIONS ON SITE MUST BE COORDINATED WITH LANDOWNER THROUGH WRITTEN AGREEMENT PRIOR TO USE. A CHEMICAL TOILET OF SUITABLE TYPE SHALL BE PROVIDED AND MAINTAINED BY THE CONTRACTOR AT ALL TIMES.

ABBREVIATIONS

BMP	ACRE
BSDD	BEST MANAGEMENT PRACTICE(S)
BTM	BEAVER SLOUGH DRAINAGE DISTRICT
CAR	BOTTOM
CCGC	CONTRACTING AGENCY REPRESENTATIVE, THE NATURE CONSERVANCY (TNC)
CUYD	CHINA CAMP GUN CLUB, INC.
DEPT	CUBIC YARDS
DIA, Ø	DEPARTMENT
DMS	DIAMETER
DWG	DEGREES, MINUTES, SECONDS
E	DRAWINGS
EG	EASTING
EL, ELEV	EXISTING GROUND
FG	ELEVATION
FT	FINISHED GROUND
HORZ	FOOT OR FEET
IN	HORIZONTAL
LWD	INCH OR INCHES
MAX	LARGE WOODY DEBRIS
MHHW	MAXIMUM
MIN	MEAN HIGHER HIGH WATER
N	MINIMUM
NAD83	NORTH, NORTHING
NAVD88	NORTH AMERICAN DATUM OF 1983
NO	NORTH AMERICAN VERTICAL DATUM OF 1988
NOAA	NUMBER
NTS	NATIONAL OCEANIC AND ATMOSPHERIC ADMINISTRATION
OC	NOT TO SCALE
ODOT	ON CENTER
ODFW	OR DEPT OF TRANSPORTATION
OHW	OR DEPT OF FISH AND WILDLIFE
PC	ORDINARY HIGH WATER
PT	PRIMARY CHANNEL
RM	POINT
STA	REFERENCE MONUMENT
SC	STATION
SHT	SECONDARY CHANNEL
SPEC	SHEET
SS	SPECIFICATION(S)
SQ	SIDESLOPE
STD	SQUARE
TBD	STANDARD
TEMP	TO BE DEVELOPED; TO BE DETERMINED
TLID	TEMPORARY
TYP	TAX LOT IDENTIFIER
USACE	TYPICAL
USFWS	UNITED STATES ARMY CORPS OF ENGINEERS
VERT	UNITED STATES FISH AND WILDLIFE SERVICE
W	VERTICAL
WC	WITH
W/O	WITNESS CORNER
•	WITHOUT
@	DEGREE
#	AT
	NUMBER

		WINTER LAKE RESTORATION PROJECT				TETRA TECH, INC. 1020 SW Taylor Street Suite 530 Portland, OR 97205 (P) 503-223-5388 (F) 503-228-8631						APPROVED		EXPIRES: 6/30/2017		MARK DESCRIPTION		DATE	
PROJECT NO. 32071		FILE NAME:		DRAWING NO. G02		SHT NO 02 OF --		DESIGNED AUG 2015		MAR AUG 2015		WTF AUG 2015		CHECKED					

P:\Projects\32071 Winter Lake\CAD\SheetFiles\C02.dwg 10/8/2015

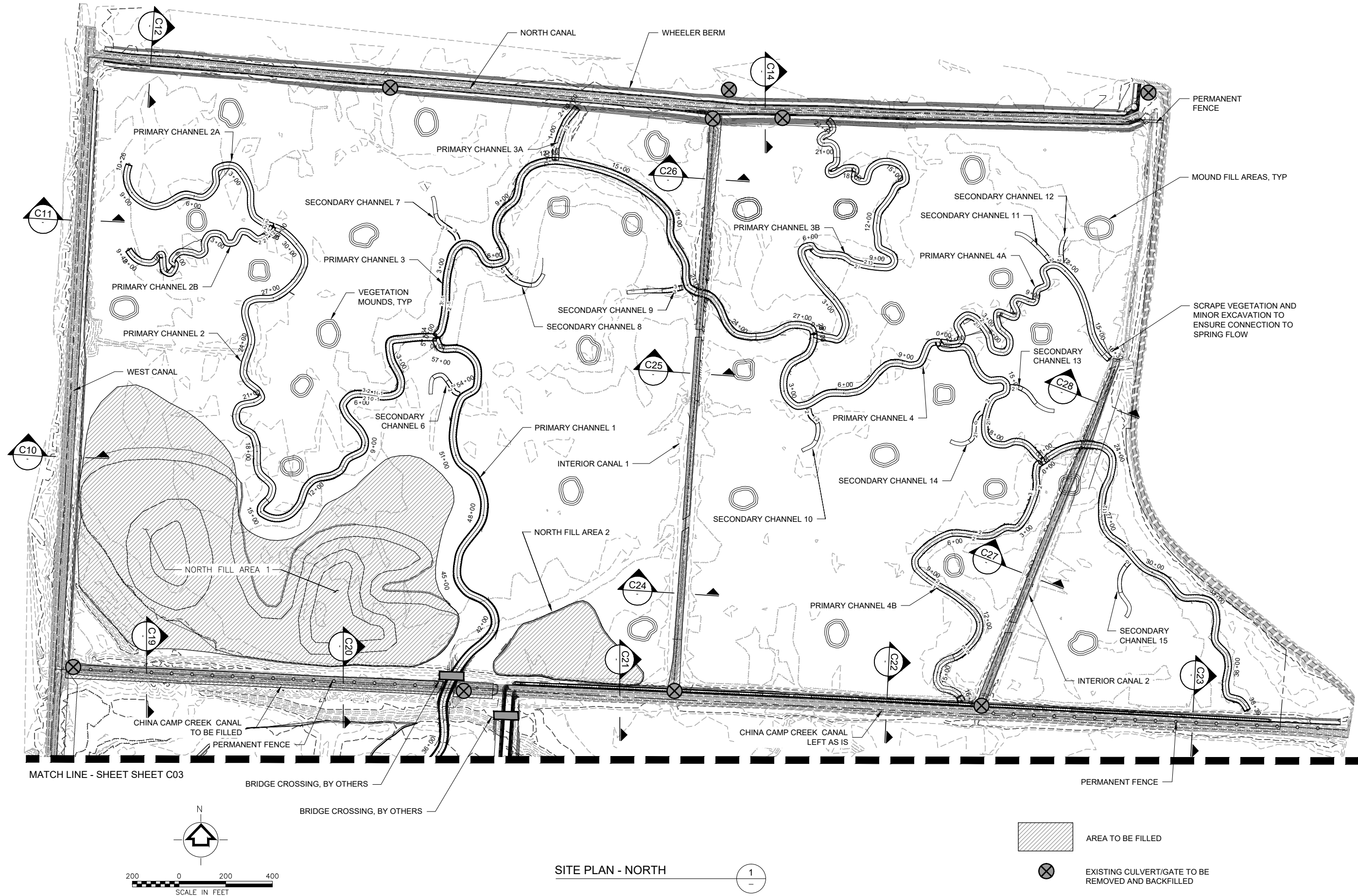

DATE	DESCRIPTION	MARK
AUG 2015	DESIGNED	RY/TB/MM
AUG 2015	DRAWN	MAR
AUG 2015	CHECKED	WTF
	APPROVED	

TETRA TECH, INC.
1020 SW Taylor Street
Suite 530
Portland, OR 97205
(P) 503-223-6388
(F) 503-228-8631

REGISTERED PROFESSIONAL ENGINEER
8363APE
OREGON
June 2, 2010
RYAN WESLEY

EXPIRES: 6/30/2017

WINTER LAKE RESTORATION PROJECT

PLANNED MODIFICATIONS - NORTH

COQUILLE, OREGON

The Nature Conservancy
Protecting nature. Preserving life.
THE NATURE CONSERVANCY
87200 RATHBONE RD.
EUGENE, OR 97402

PROJECT NO.	32071
FILE NAME:	
DRAWING NO.	C02
SHT NO	04 OF --

FINAL DESIGN

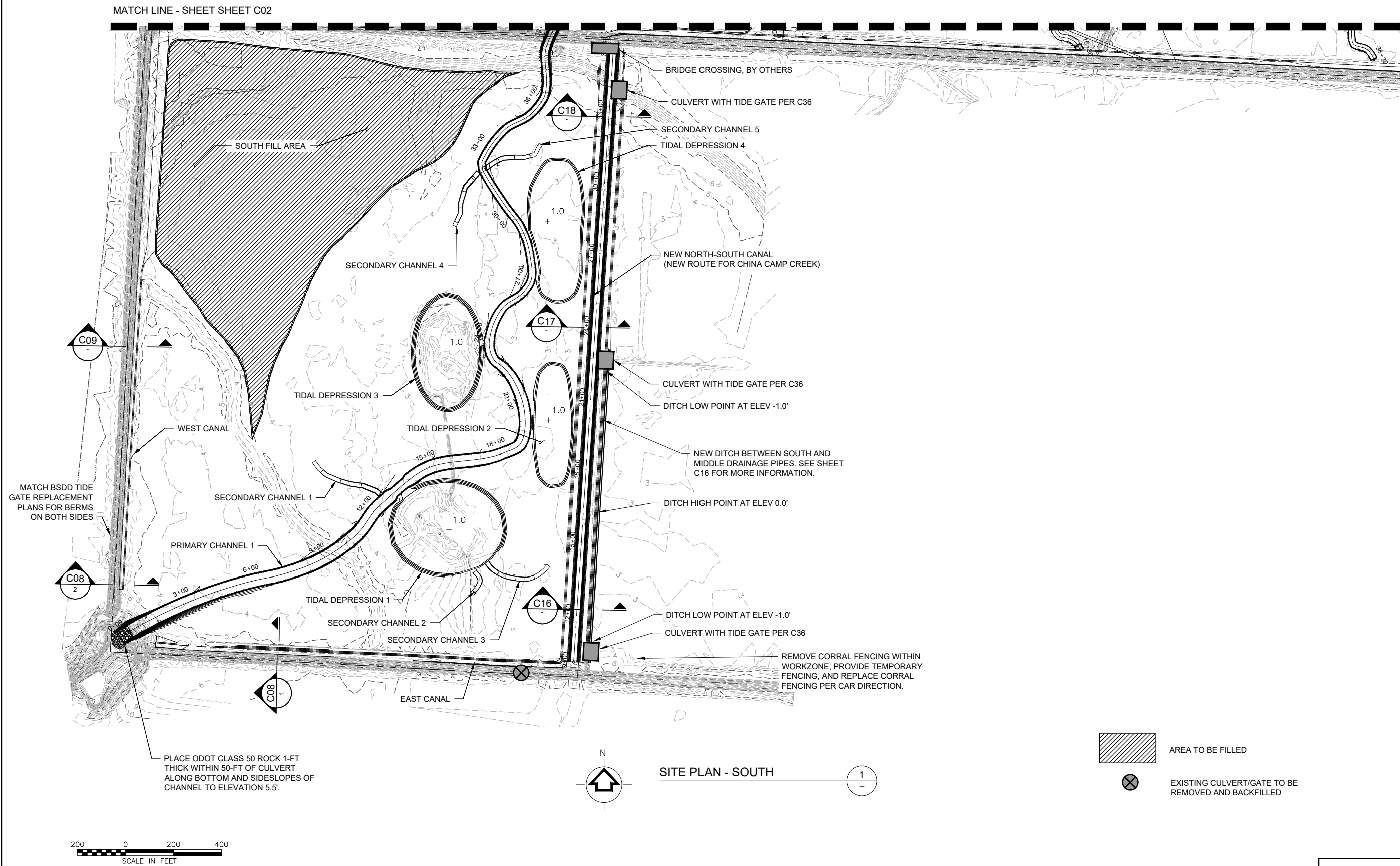
[illegible]

TETRA TECH, INC.
1020 SW Taylor Street
Suite 530
Portland, OR 97205
(P) 503-223-5388
(F) 503-228-8631

WINTER LAKE RESTORATION PROJECT

COQUILLE, OREGON



PROJECT NO.	32071
FILE NAME:	
DRAWING NO.	C03
SHT NO	05 OF --

P:\Projects\32071 Winter Lake\CAD\SheetFiles\C03_A.dwg 8/28/2015 RIVERO, MARIA

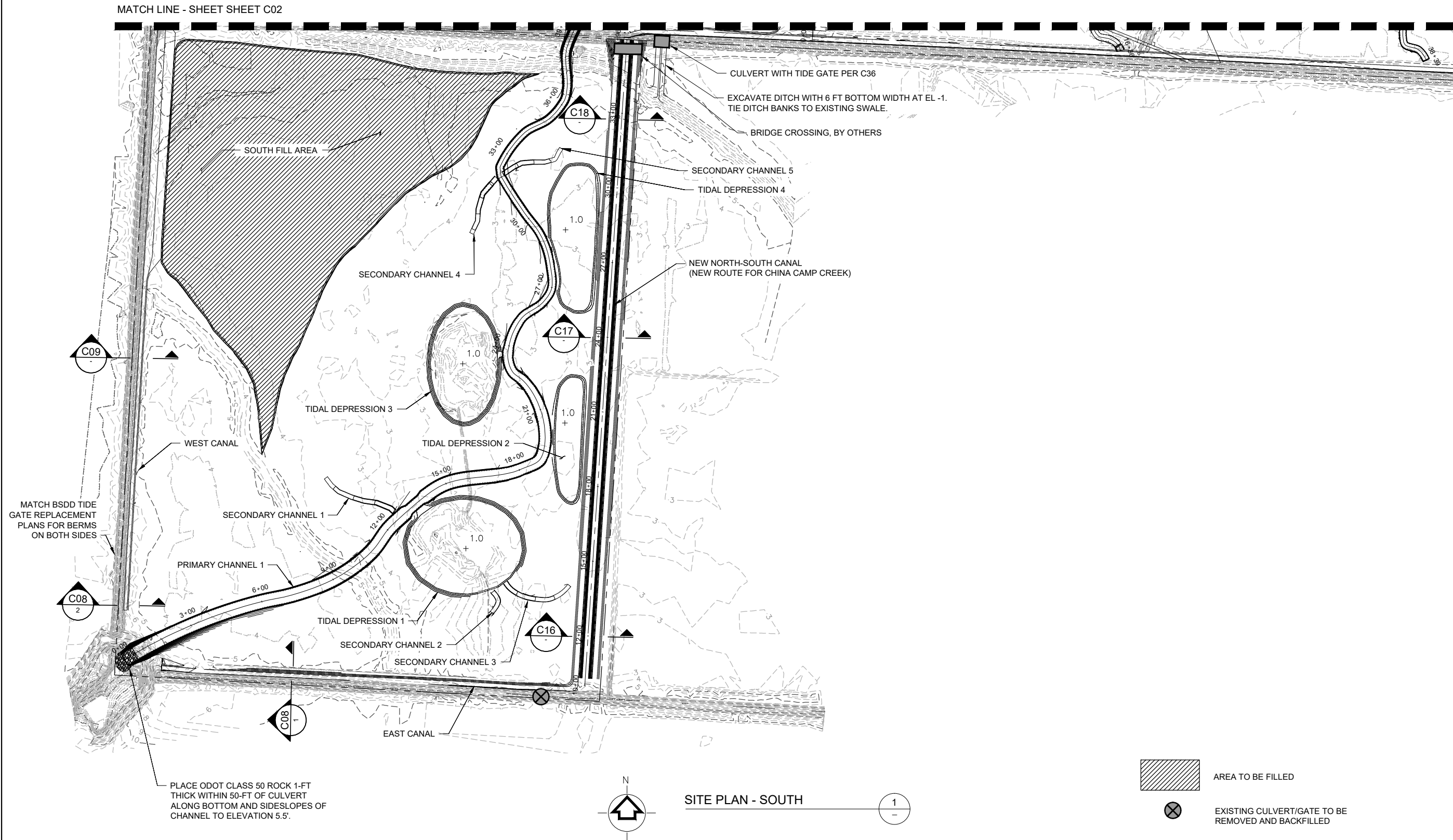

FINAL DESIGN

PROJECT NO.	32071
FILE NAME:	
DRAWING NO.	C03A
SHT NO	05 OF --
THE NATURE CONSERVANCY Protecting nature. Preserving life. 87200 RATHBONE RD. EUGENE, OR 97402	
WINTER LAKE RESTORATION PROJECT	
PLANNED MODIFICATIONS - SOUTH	
COQUILLE, OREGON	
TETRA TECH, INC. 1020 SW Taylor Street Suite 530 Portland, OR 97205 (P) 503-223-5388 (F) 503-228-8631	
REGISTERED PROFESSIONAL ENGINEER OREGON June 2, 2015 RYAN WESLEY	
DESIGNED AUG 2015	RY/TB/MM
DRAWN AUG 2015	MAR
CHECKED AUG 2015	WTF
APPROVED	
MARK	DESCRIPTION
DATE	

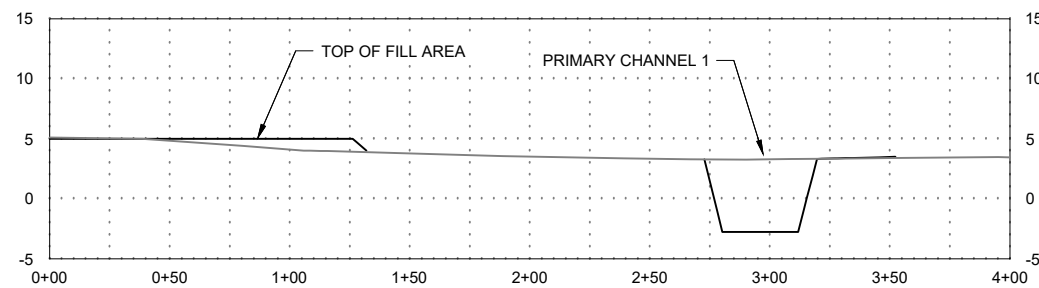

FILL AREA MAY HAVE SOME TOPOGRAPHIC
VARIABILITY BETWEEN ELEV 5.0' TO 6.0'.

SCALE: 1"=150'



HORZ 1"=40'; VERT 1"=8'

FINAL DESIGN

 <p>The Nature Conservancy Protecting nature. Preserving life.[®]</p> <p>THE NATURE CONSERVANCY 67200 RATHBONE RD. EUGENE, OR 97402</p>		<p>WINTER LAKE RESTORATION PROJECT</p> <p>SOUTH FILL AREA LAYOUT AND COORDINATES</p> <p>COQUILLE, OREGON</p>		 <p>TETRA TECH, INC. 1020 SW Taylor Street Suite 530 Portland, OR 97205 (P) 503-223-5388 (F) 503-228-8631</p>		<p>REGISTERED PROFESSIONAL ENGINEER 83534PE MAR DRAWN</p> <p>REGISTERED PROFESSIONAL ENGINEER K100EN JUNE 2, 2010 RYAN WESLEY</p> <p>EXPIRES: 6/30/2017</p>		<p>RK/TB/MM DESIGNED</p> <p>AUG 2015</p>		<p>AUG 2015</p>		<p>DATE</p>	
<p>PROJECT NO.</p> <p>32071</p>		<p>FILE NAME:</p>		<p>DRAWING NO.</p> <p>C05</p>		<p>SHT NO 07 OF --</p>		<p>MARK</p>		<p>DESCRIPTION</p>		<p>DATE</p>	

P:\Projects\32071 Winter Lake\CAD\SheetFiles\006.dwg 9/29/2015 RIVERO, MARIA

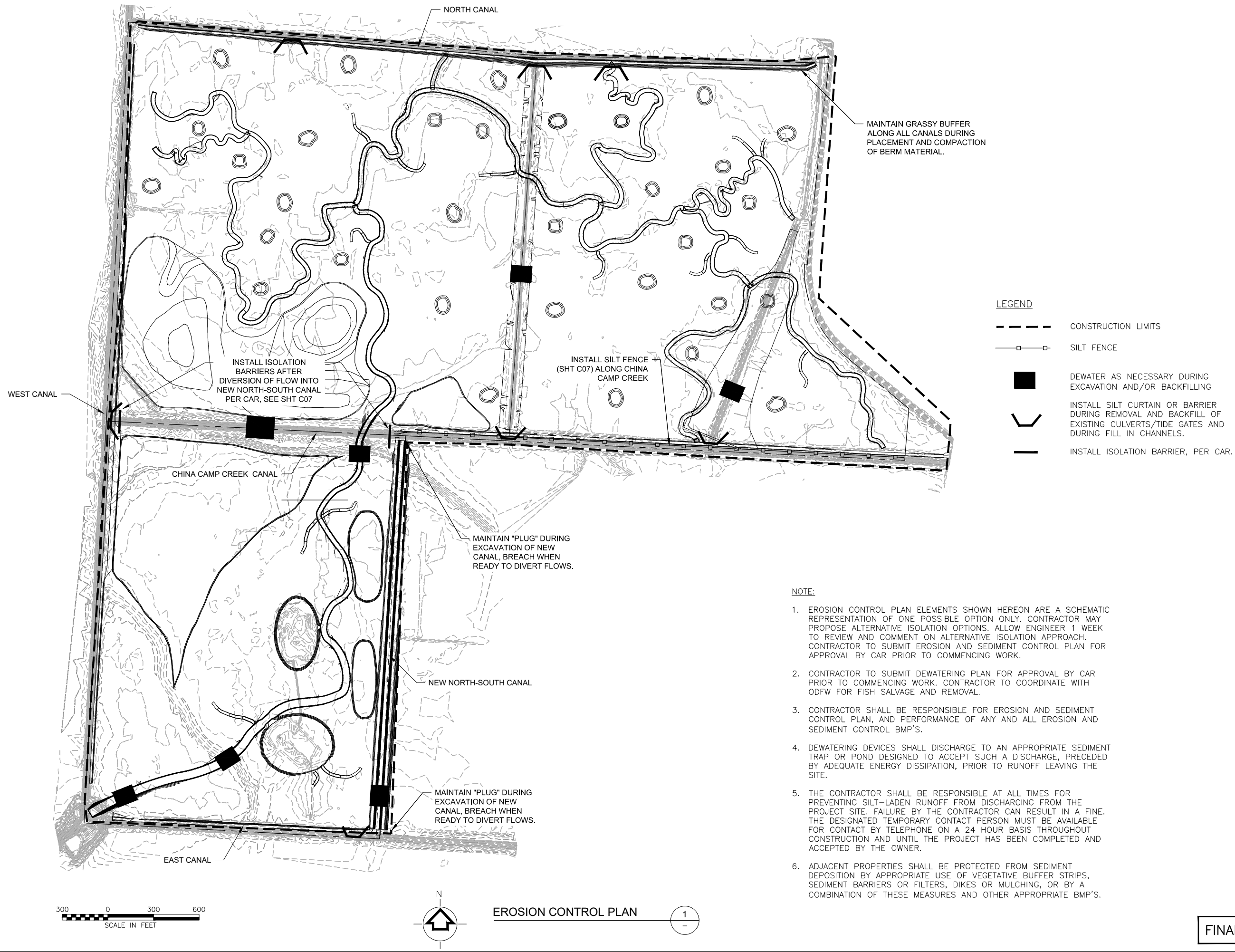

- NOTE:
1. EROSION CONTROL PLAN ELEMENTS SHOWN HEREON ARE A SCHEMATIC REPRESENTATION OF ONE POSSIBLE OPTION ONLY. CONTRACTOR MAY PROPOSE ALTERNATIVE ISOLATION OPTIONS. ALLOW ENGINEER 1 WEEK TO REVIEW AND COMMENT ON ALTERNATIVE ISOLATION APPROACH. CONTRACTOR TO SUBMIT EROSION AND SEDIMENT CONTROL PLAN FOR APPROVAL BY CAR PRIOR TO COMMENCING WORK.
 2. CONTRACTOR TO SUBMIT DEWATERING PLAN FOR APPROVAL BY CAR PRIOR TO COMMENCING WORK. CONTRACTOR TO COORDINATE WITH ODFW FOR FISH SALVAGE AND REMOVAL.
 3. CONTRACTOR SHALL BE RESPONSIBLE FOR EROSION AND SEDIMENT CONTROL PLAN, AND PERFORMANCE OF ANY AND ALL EROSION AND SEDIMENT CONTROL BMP'S.
 4. DEWATERING DEVICES SHALL DISCHARGE TO AN APPROPRIATE SEDIMENT TRAP OR POND DESIGNED TO ACCEPT SUCH A DISCHARGE, PRECEDED BY ADEQUATE ENERGY DISSIPATION, PRIOR TO RUNOFF LEAVING THE SITE.
 5. THE CONTRACTOR SHALL BE RESPONSIBLE AT ALL TIMES FOR PREVENTING SILT-LADEN RUNOFF FROM DISCHARGING FROM THE PROJECT SITE. FAILURE BY THE CONTRACTOR CAN RESULT IN A FINE. THE DESIGNATED TEMPORARY CONTACT PERSON MUST BE AVAILABLE FOR CONTACT BY TELEPHONE ON A 24 HOUR BASIS THROUGHOUT CONSTRUCTION AND UNTIL THE PROJECT HAS BEEN COMPLETED AND ACCEPTED BY THE OWNER.
 6. ADJACENT PROPERTIES SHALL BE PROTECTED FROM SEDIMENT DEPOSITION BY APPROPRIATE USE OF VEGETATIVE BUFFER STRIPS, SEDIMENT BARRIERS OR FILTERS, DIKES OR MULCHING, OR BY A COMBINATION OF THESE MEASURES AND OTHER APPROPRIATE BMP'S.

PROJECT NO.		32071	
FILE NAME:			
DRAWING NO.		C06	
SHT NO 08 OF --			
DATE			
MARK		DESCRIPTION	
AUG 2015			
MAR 2015			
WTF		AUG 2015	
APPROVED			
DESIGNED			
DRAWN			
CHECKED			
APPROVED			

REGISTERED PROFESSIONAL ENGINEER
OREGON
June 2, 2015
RYAN WESLEY
EXPIRES: 6/30/2017

TETRA TECH, INC.
1020 SW Taylor Street
Suite 530
Portland, OR 97205
(P) 503-223-5388
(F) 503-228-8631

Tt

WINTER LAKE RESTORATION PROJECT

EROSION CONTROL PLAN

COQUILLE, OREGON

The Nature Conservancy
Protecting nature. Preserving life.
THE NATURE CONSERVANCY
87200 RATHBONE RD.
EUGENE, OR 97402

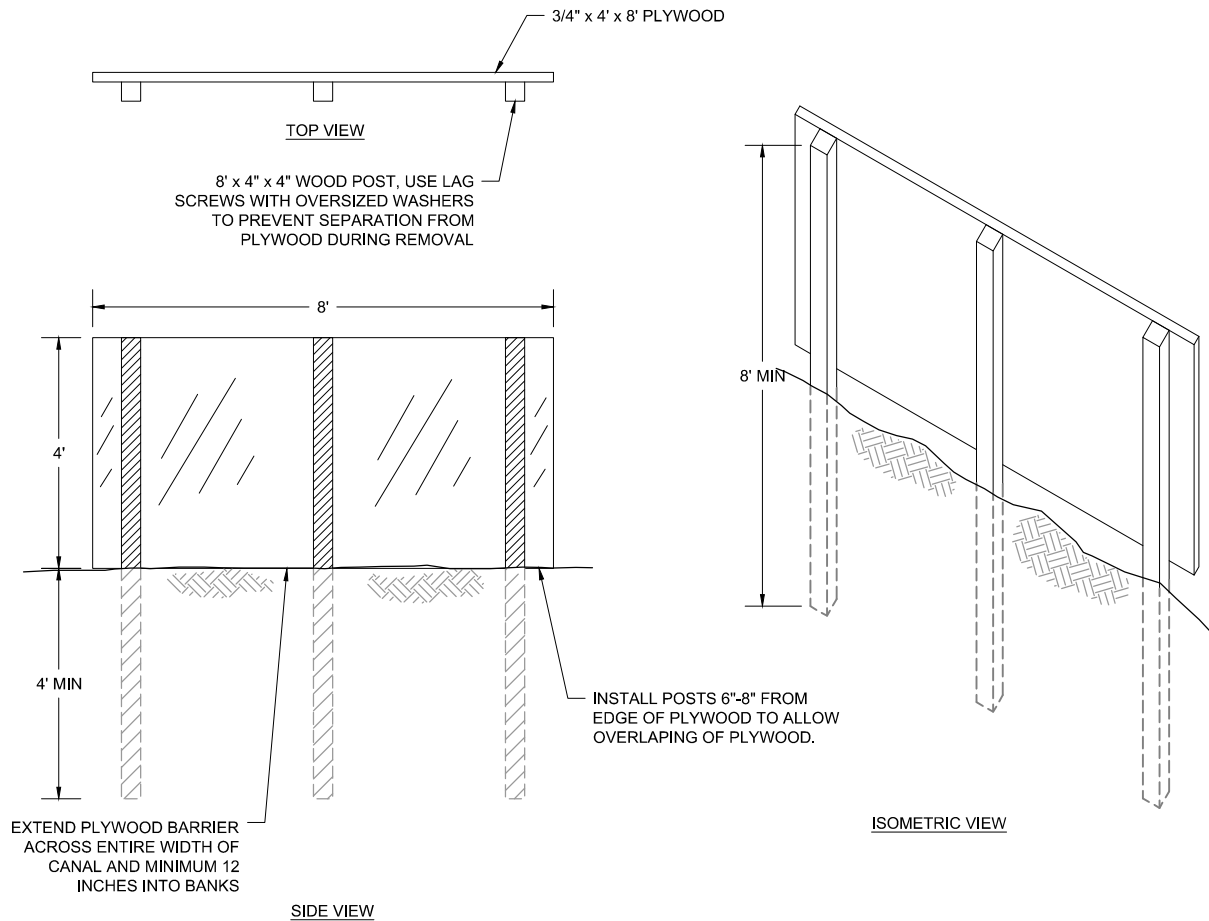

PLYWOOD BARRIER

1
—

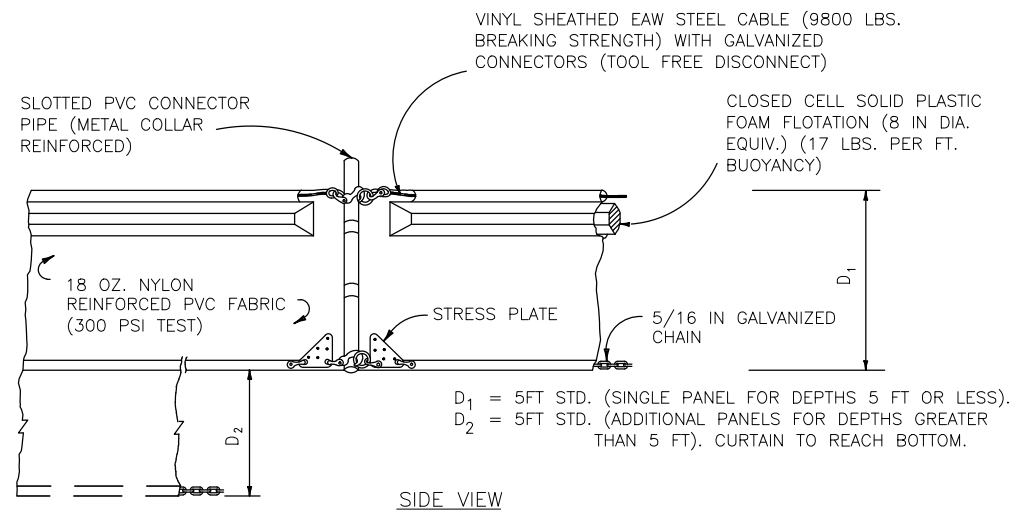

SIDE VIEW

SILT CURTAIN DETAIL

NTS

2
—

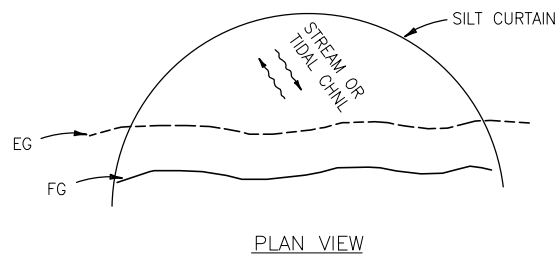

PLAN VIEW

- NOTES:
1. TURBIDITY BARRIERS ARE TO BE USED IN ALL PERMANENT BODIES OF WATER REGARDLESS OF WATER DEPTH.
 2. NUMBER AND SPACING OF ANCHORS DEPENDENT ON CURRENT VELOCITIES.
 3. DEPLOYMENT OF BARRIER AROUND LOCATIONS MAY VARY TO ACCOMMODATE CONSTRUCTION OPERATIONS.
 4. SILT CURTAIN TO BE STABLE AND SECURELY TIED DOWN TO WITHSTAND TIDAL CURRENTS, TIDAL ELEVATIONS, AND WAVE ACTION.

FINAL DESIGN

PROJECT NO.	32071
FILE NAME:	
DRAWING NO.	C07
SHT NO	09 OF --
DATE	
MARK	
DESCRIPTION	
DESIGNED	AUG 2015
DRAWN	MAR 2015
CHECKED	WTF 2015
APPROVED	
REGISTERED PROFESSIONAL ENGINEER	OREGON
RYAN WESLEY	June 2, 2017
EXPIRES: 6/30/2017	
TETRA TECH, INC.	
1020 SW Taylor Street	
Suite 530	
Portland, OR 97205	
(P) 503-223-5388	
(F) 503-228-8631	
WINTER LAKE RESTORATION PROJECT	
EROSION CONTROL DETAILS	
COQUILLE, OREGON	
The Nature Conservancy	
Protecting nature. Preserving life.	
THE NATURE CONSERVANCY	
87200 RATHBONE RD.	
EUGENE, OR 97402	

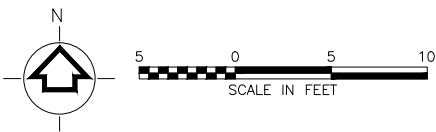

PLAN - WEST CANAL BERM 2
SCALE: 1"=5'

1
C03

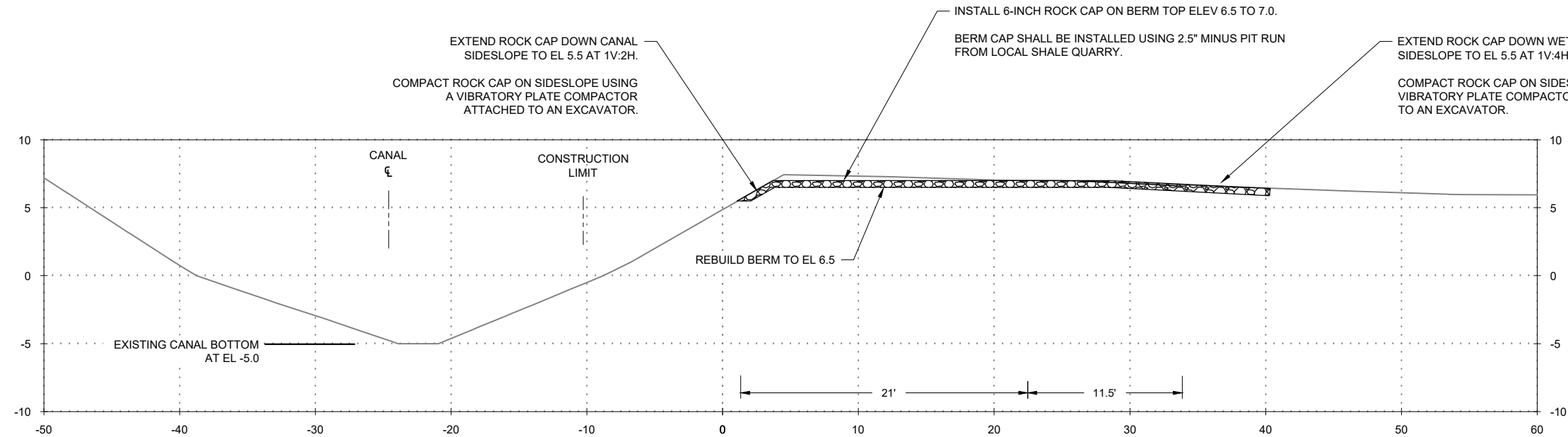

SECTION - WEST CANAL BERM 2
HORZ 1"=5'; VERT 1"=5'

2
C03

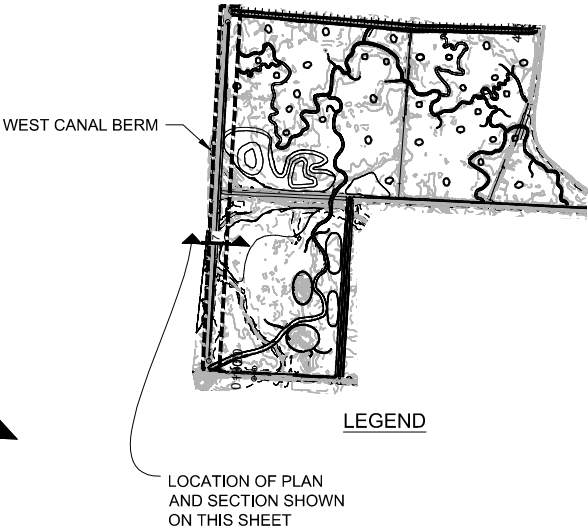

RY/TB/MM	DESIGNED	AUG 2015	MARK	DESCRIPTION	DATE
MAR	DRAWN	AUG 2015			
WTF	CHECKED	AUG 2015			
	APPROVED				

REGISTERED PROFESSIONAL ENGINEER
OREGON
June 2, 2017
RYAN WESLEY
EXPIRES: 6/30/2017

TETRA TECH, INC.
1020 SW Taylor Street
Suite 530
Portland, OR 97205
(P) 503-223-5388
(F) 503-228-8631

Tt

WINTER LAKE RESTORATION PROJECT

WEST CANAL BERM 2

COQUILLE, OREGON

The Nature Conservancy
Protecting nature. Preserving life.
THE NATURE CONSERVANCY
87200 RATHBONE RD.
EUGENE, OR 97402

PROJECT NO.	32071
FILE NAME:	
DRAWING NO.	C09
SHT NO	11 OF --

FINAL DESIGN

P:\Projects\32071 Winter Lake\CAD\SheetFiles\08-C15.dwg 10/8/2015

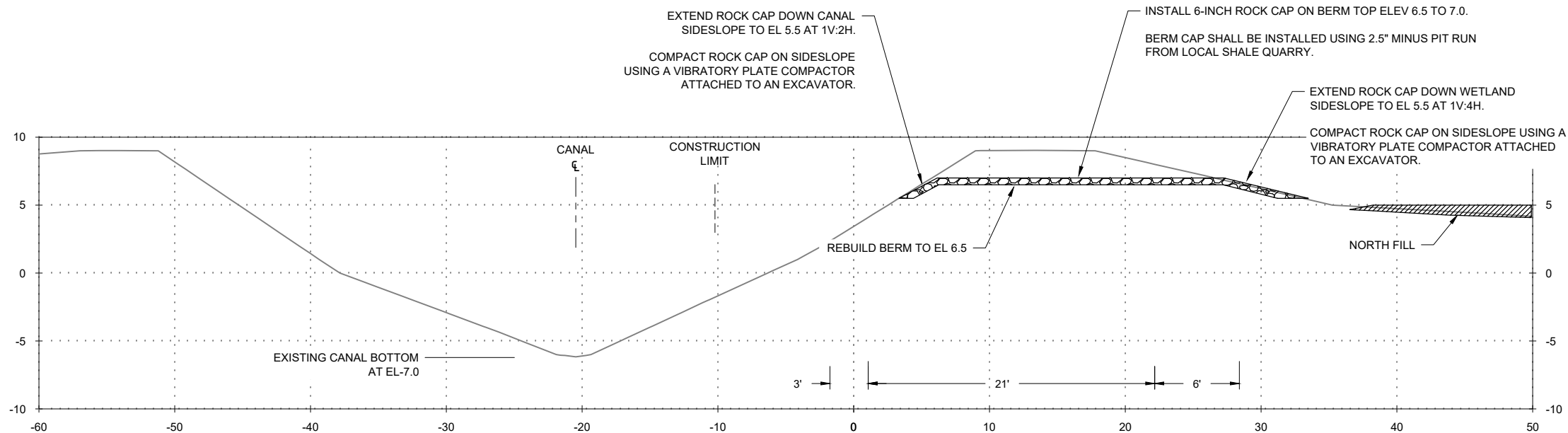
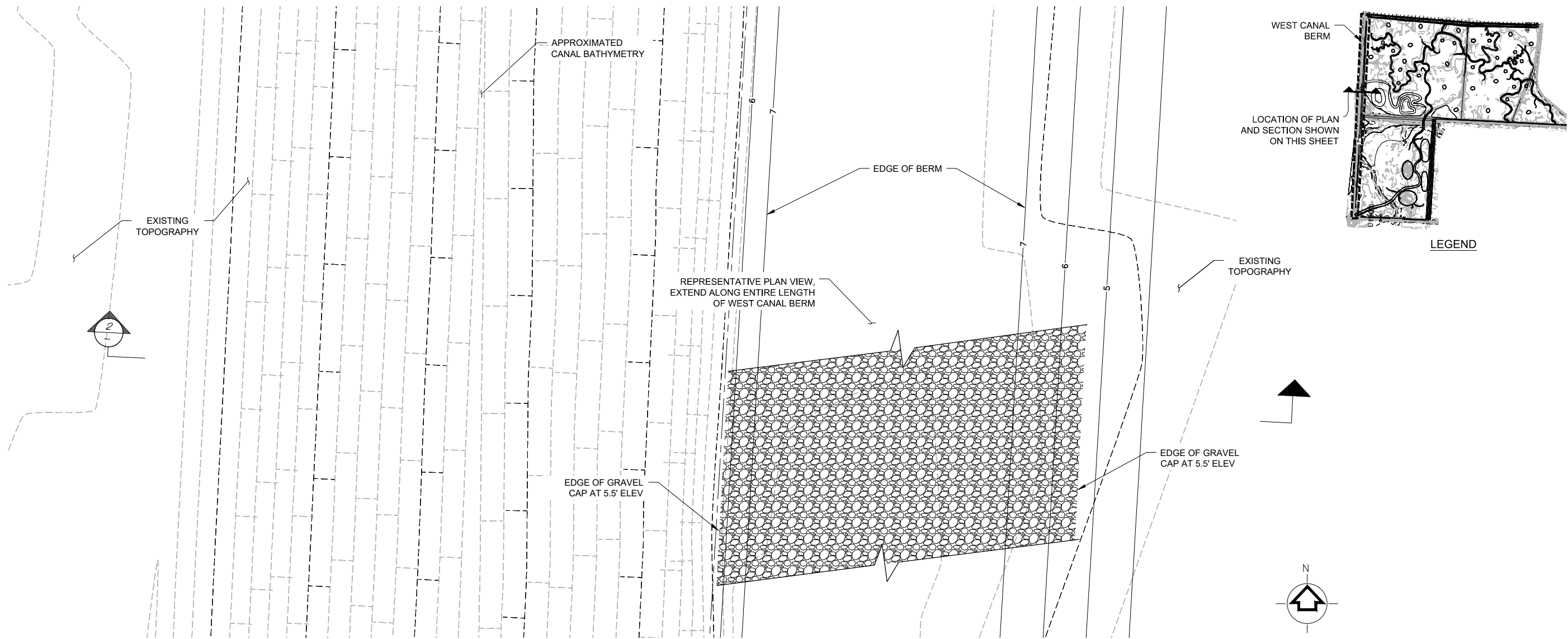

FINAL DESIGN

RY/TB/MM	DESIGNED	AUG 2015	MAR	DRAWN	AUG 2015	WTF	CHECKED	AUG 2015	APPROVED	DATE
TETRA TECH, INC. 1020 SW Taylor Street Suite 530 Portland, OR 97205 (P) 503-223-5388 (F) 503-228-8631										
REGISTERED PROFESSIONAL ENGINEER OREGON June 2, 2010 RYAN WESLEY EXPIRES: 6/30/2017										
WINTER LAKE RESTORATION PROJECT										
WEST CANAL BERM 3										
COQUILLE, OREGON										
The Nature Conservancy Protecting nature. Preserving life. THE NATURE CONSERVANCY 87200 RATHBONE RD. EUGENE, OR 97402										
PROJECT NO. 32071										
FILE NAME:										
DRAWING NO. C10										
SHT NO 12 OF --										

